

Beaver - Family Aplodontiidae

mountain beaver ___

Aplodontia rufa

Beavers - Family Castoridae

beaver ___

Castor canadensis

Opposums - Family Didelphidae

opossum ___

Didelphis marsupialis

Porcupines - Family Erethizontidae

porcupine ___

Erethizon dorsatum

Raccoons - Family Procyonidae

raccoon ___

Procyon lotor

Weasels and Allies - Family Mustelidae

marten ___

Martes americana

fisher ___

M. pennanti

ermine ___

Mustela erminea

long-tailed weasel ___

M. frenata

mink ___

M. vison

wolverine ___

Gulo gulo

western spotted skunk* _

Spilogale gracilis

striped skunk ___

Mephitis mephitis

river otter ___

Lutra canadensis



Weasel

Coyotes, Wolves, Foxes - Family Canidae

coyote ___

Canis latrans

gray wolf ___

C. lupus

red fox ___

Vulpus vulpes

Cats - Family Felidae

mountain lion ___

Puma concolor

lynx ___

Lynx canadensis

bobcat ___

L. rufus

Bears - Family Ursidae

black bear ___

Ursus americanus

grizzly bear ___

U. arctos

Elk, Deer, Moose - Family Cervidae

elk ___

Cervus elaphus

mule deer ___

Odocoileus hemionus

white-tailed deer* ___

O. virginiana

moose ___

Alces Alces

Goats, Sheep - Family Bovidae

mountain goat ___

Oreamnos americanus

bighorn sheep* ___

Ovis canadensis



Mt. Goat

National Park Service
U.S. Department of the Interior



North Cascades National Park
Ross Lake National Recreation Area
Lake Chelan National Recreation Area

Mammal Checklist



The National Park Service cares for special places saved by the American people so that all may experience our heritage.

Mammal Checklist

This checklist includes observations reported by National Park Service employees and visitors since North Cascades National Park Service Complex was established in 1968. A species is listed if at least one sighting has occurred, or a specimen collected. An asterisk (*) denotes a species whose presence is suspected based on its general distribution, but for which there are no records. We encourage you to report mammal sightings to a ranger station, particularly if a species is unlisted.

Evening Bats - Family Vespertilionidae

- California myotis ____
Myotis californicus
- small-footed myotis* ____
M. subblatus
- yuma myotis ____
M. yumanensis
- little brown myotis ____
M. lucifugus
- long-legged myotis ____
M. volans
- fringed myotis ____
M. thysanodes
- long-eared myotis ____
M. evotis
- silver-haired bat ____
Lasiorycteris noctivagans
- big brown bat ____
Eptesicus fuscus
- Western red bat* ____
Lasiurus blossevillii
- hoary bat ____
L. cinerea
- Townsend's big-eared bat* ____
Corynorhinus townsendii



Bats

Shrews - Family Soricidae

- montane shrew ____
Sorex monticolus
- masked shrew ____
S. cinereus
- vagrant shrew ____
S. vagrans
- nothern water shrew ____
S. palustris
- pacific water shrew ____
S. bendirii
- trowbridge's shrew ____
S. trowbridgii

Mice, Woodrats, Voles - Family Muridae

- deer mouse ____
Peromyscus maniculatus
- bushy-tailed woodrat ____
Neotoma cinerea
- gapper's red-backed vole ____
Clethrionomys gapperi
- heather vole ____
Phenacomys intermedius
- townsend's vole ____
M. townsendii
- long-tailed vole ____
M. longicaudus
- creeping vole ____
M. oregoni
- water vole ____
M. richardsoni
- muskrat ____
Ondatra zibethicus
- nothern bog lemming ____
Synaptomys borealis

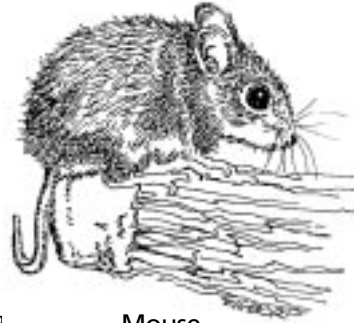

Mouse

Pocket Mice - Family Heteromyidae

- great basin pocket mouse* ____
Perognathus parvus

Jumping-Mice - Family Zapodidae

- western jumping mouse* ____
Zapus princeps
- pacific jumping mouse ____
Z. trinotatus

Moles, Shrew-Moles - Family Talpidae

- shrew-mole ____
Neurotrichus gibbisii
- coast mole ____
Scapanus orarius
- Townsend's mole* ____
S. townsedii

Pocket Gophers - Family Geomyidae

- northern pocket gopher* ____
Thomomys talpoides

Pikas - Family Ochotonidae

- pika ____
Ochotona princeps

Hares, Rabbits - Family Leporidae

- eastern cottontail (introduced)* ____
Sylvilagus floridanus
- snowshoe hare ____
Lepus americanus

Chipmunks, Marmots, Squirrels - Family Sciuridae

- yellow-pine chipmunk ____
Eutamias amoenus
- townsend's chipmunk ____
E. townsendii
- hoary marmot ____
M. caligata
- columbian ground squirrel* ____
Spermophilus columbianus
- cascades golden-mantled ground squirrel ____
S. saturatus
- western gray squirrel ____
Sciurus griseus
- red squirrel* ____
Tamiasciurus hudsonicus
- douglas' squirrel ____
T. douglasii
- northern flying squirrel ____
Glaucomys sabrinus